

C. RAY

CHERRY PINK

209, Kensington Crescent
(AND APPLE BLOSSOM WHITE)
SWANSEA.

MAMBO

French Words by JACQUES LARUE
English Words by MACK DAVID
Music by LOUIGUY

Arranged for Orchestra by
Jimmy Lally

1st E♭ Alto Saxophone

Slow Mambo tempo

Soli unis.

(A)

Refrain

Copyright MCML by Hortensia Music, Paris
 Copyright Assigned MCML to Chappell & Co. Inc., New York
 Copyright MCMLII and MCMLV by Chappell & Co. Inc.
 Chappell & Co. Ltd., 50, New Bond Street, London, W.1.

8787

All rights reserved
 International Copyright Secured
 MADE IN ENGLAND
 8295

Any arrangement or adaptation of this composition without the consent of the owner is an infringement of copyright

1st E^b Alto Saxophone

C. RAY

209, Kensington
SWANSEA.

CHERRY PINK

(AND APPLE BLOSSOM WHITE)

31

MAMBO

French Words by JACQUES LARUE
English Words by MACK DAVID
Music by LOUIGUY

Arranged for Orchestra by
Jimmy Lally

2nd E^b Alto Saxophone

Slow Mambo tempo

Soli unis

mp

No Soli unis.

mf

(A) Refrain

Soli

mp

mf

mf

mp

Soli

No Soli unis.

mf

p

No Soli

Soli

mf

Copyright MCML by Hortensia-Music, Paris
 Copyright Assigned MCML to Chappell & Co. Inc., New York
 Copyright MCMLI and MCMLV by Chappell & Co. Inc.
 Chappell & Co. Ltd., 50, New Bond Street, London, W.1.

8787

All rights reserved
 International Copyright Secured
 MADE IN ENGLAND

8295

2nd E^b Alto Saxophone

mpo mf

10 Soli mf 20 Unis.

mp Soli unis.

mf mp

No Soli mf mp Soli unis.

Ch. to Clarinet.

Clarinet. Soli mf

Ch. to Alto No Soli

Soli unis. No Soli mf

Soli unis mf

mp sf sf

C. RAY CHERRY PINK

311

(AND APPLE BLOSSOM WHITE)

SWANSEA

MAMBO

French Words by JACQUES LARUE

Arranged for Orchestra by
Jimmy Lally

1st B^b Tenor Saxophone

English Words by MACK DAVID
Music by LOUIGUY

Slow Mambo tempo

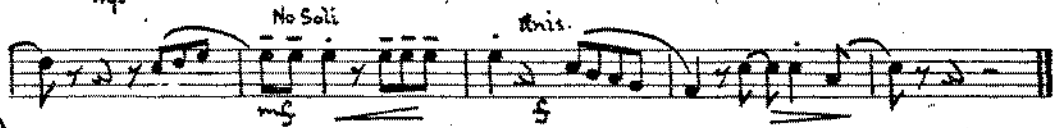

(A) Refrain

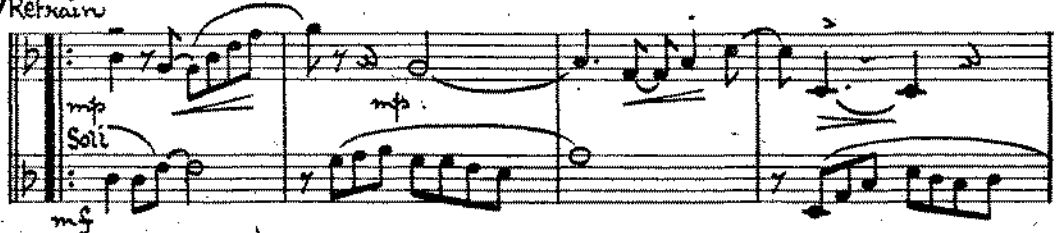

Copyright MCML by Bertensia Music, Paris
Copyright Assigned MCML to Chappell & Co. Inc., New York
Copyright MCMLII and MCMLV by Chappell & Co. Inc.
Chappell & Co. Ltd., 50, New Bond Street, London, W.1.

8787

All rights reserved
International Copyright Secured
MADE IN ENGLAND
8395

Any arrangement or adaptation of this composition without the consent of the owner is an infringement of copyright

1st B^b Tenor Saxophone

- Staff 1:** *mp* (mezzo-piano), *mf* (mezzo-forte)
- Staff 2:** **1^o** *Soli* *mf*, **2^o** *unis.* *mp*, **(B)**
- Staff 3:** *Soli unis.* *mp*, **(C)**, *ff* (fortissimo)
- Staff 4:** *No Soli* *mf*, *mp*
- Staff 5:** *Soli* *mf*
- Staff 6:** *Solo*, *No Solo*
- Staff 7:** **(D)** *Soli unis.*, *No Soli*
- Staff 8:** *Soli unis.* *f*, *mf*
- Staff 9:** *mp*, *p* (piano), *sf* (sforzando), **(E)**, *sf*

2nd TENOR

CHERRY PINK AND APPLE BLOSSOM WHITE

2nd TENOR

CHERRY PINK (2)

2nd TENOR

CHERRY PINK (3)

add. arr. MINIM ARRANGEMENTS c 1985

EB BARITONE SAX CHERRY PINK AND APPLE BLOSSOM WHITE

mp

mf

f

A

mp

mf

p

mf

E♭ BARITONE SAX

CHERRY PINK (2)

mp

1. 2. B

af mp

C

mp

1

mf mp

1

1 D

f

mf f

p fp

D

add. arr. Minima Aez⁹⁵ c 1985

130

C. RAY

209, Kensington Palace
SWANSEA

CHERRY PINK

(AND APPLE BLOSSOM WHITE)

3/1P

MAMBO

Arranged for Orchestra by
Jimmy Lally

1st Trombone

French Words by JACQUES LARUE
English Words by MACK DAVID
Music by LOUIGUY

Slow Mambo tempo

Refrain (A)

Copyright MCML by Hortensia Music, Paris
Copyright Assigned MCML to Chappell & Co. Inc., New York
Copyright MCMLI and MCMLV by Chappell & Co. Inc.
Chappell & Co. Ltd., 50, New Bond Street, London, W.1.

8787

All rights reserved
International Copyright Secured
MADE IN ENGLAND

Any arrangement or adaptation of this composition without the consent of the owner is an infringement of copyright 8295

1st Trombone

130

mf

Open

1^o

2^o

mf

mp

B

mf

C In hat

mp

Open

mf

In hat

mp

Open

mf

D

f

mf

f

mf

f

mf

mp

p

unis.

sf

sf

2nd Trombone

CHERRY PINK AND APPLE BLOSSOM WHITE

2nd TROMBONE

CHERRY PINK (2)

Handwritten musical score for 2nd Trombone, including notes, rests, and performance markings.

Staff 1: **C** IN HAT $+++ +$ $e \cdot e \cdot e \cdot e$... $+ + +$ **OPEN**

Staff 2: **b** **b** mp IN HAT $+++ +$ $e \cdot e \cdot e \cdot e$ mf

Staff 3: **b** **b** $OPEN$ $+++$ 7 $+++ e \cdot e \cdot e \cdot e$ **b** **b**

Staff 4: **b** **b** mf $e \cdot e \cdot e \cdot e$ f $+++$ mf $e \cdot e \cdot e \cdot e$ f $+++$ mf $e \cdot e \cdot e \cdot e$ f $+++$

Staff 5: **b** **b** mf $e \cdot e \cdot e \cdot e$ f $+++$ mf $e \cdot e \cdot e \cdot e$ f $+++$ mf $e \cdot e \cdot e \cdot e$ f $+++$

Staff 6: **b** **b** mf $unis >$ $fp <$ mp $fp < >$ p

add. arr. MINIM ARRANGEMENTS c 1985

Empty musical staves for additional notation.

3rd Trombone

CHERRY PINK AND APPLE BLOSSOM WHITE

3rd TROMBONE

CHERRY PINK (2)

add. arr. MINIM ARRANGEMENTS c 1985

LTN TROMBONE

CHERRY PINK AND APPLE BLOSSOM WHITE

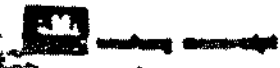

LTH TROMBONE

CHERRY PINK (2)

- Staff 4:** Continues in two flats. Dynamics include *mf* and *f*. Annotations include 'mf', 'f', and 'mf' with arrows indicating dynamics.
- Staff 5:** Continues in two flats. Dynamics include *mf* and *p*.
- Staff 6:** Ends with a double bar line. Dynamics include *fp*. Annotations include 'unis' and '>'.

add. arr. Minim ARRANGEMENTS © 1985

Five empty musical staves for additional notation or performance instructions.

C. RAY

CHERRY PINK

311

209, Kensington Crescent (LONDON AND APPLE BLOSSOM WHITE)

SWANSEA Arranged for Orchestra by Jimmy Lally

MAMBO

French Words by JACQUES LARUE

English Words by MACK DAVID

Music by LOUIGUY

1st Trumpet in B^b

Slow Mambo tempo

(A) **Refrain**

Copyright MCML by Hortensia-Music, Paris
 Copyright Assigned MCML to Chappell & Co. Inc., New York
 Copyright MCMLII and MCMLV by Chappell & Co. Inc.
 Chappell & Co. Ltd., 50, New Bond Street, London, W.1.

8787

All rights reserved
 International Copyright Secured
 MADE IN ENGLAND

Any arrangement or adaptation of this composition without the consent of the owner is an infringement of copyright 8295

1st Trumpet in B^b

1^o (Solo)
Open

2^o
mf mp

In hat
mf

Open
mf

In hat
mp

Open
mf

f mf s mf

f mf

mf p mf s sf

130 C. RAY
209, Kensington
SWANSEA.

CHERRY PINK

(AND APPLE BLOSSOM WHITE)

31130

MAMBO

Arranged for Orchestra by
Jimmy Lally

2nd Trumpet in B \flat

French Words by JACQUES LARUE
English Words by MACK DAVID
Music by LOUIGUY

Slow Mambo tempo

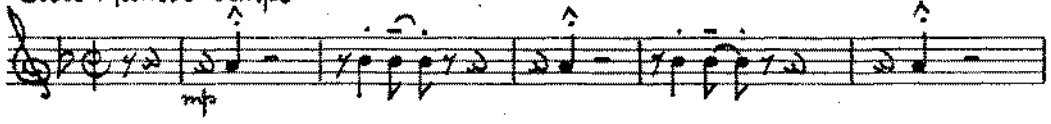

A Refrain

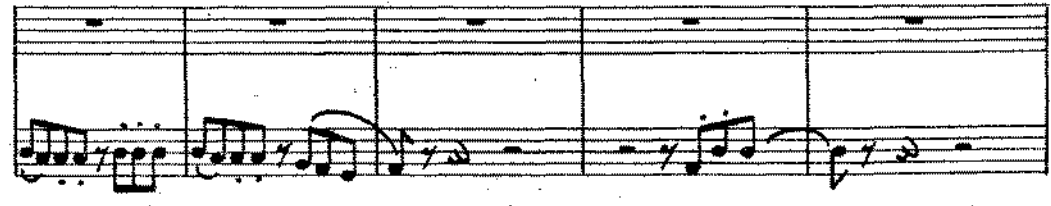
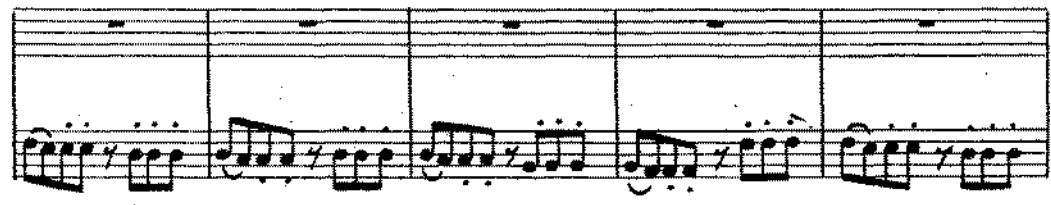
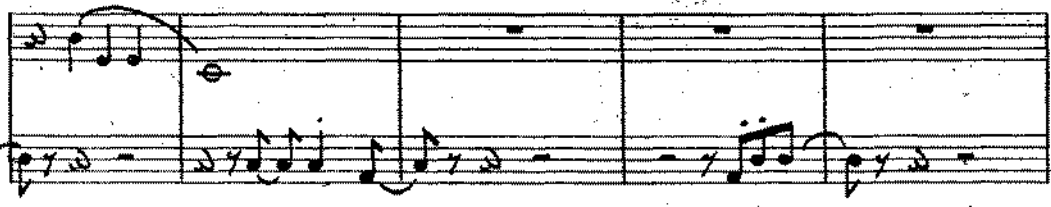

Copyright MCML by Hortensia Music, Paris
Copyright Assigned MCML to Chappell & Co. Inc., New York
Copyright MCMLI and MCMLV by Chappell & Co. Inc.,
Chappell & Co. Ltd., 50, New Bond Street, London, W.1.

8787

All rights reserved
International Copyright Secured
MADE IN ENGLAND

8295

Any arrangement or adaptation of this composition without the consent of the owner is an infringement of copyright

2nd Trumpet in B^b

130

3rd TRUMPET

CHERRY PINK AND APPLE BLOSSOM WHITE

3rd TRUMPET

CHERRY PINK (2)

add. arr. MINIM ARRANGEMENTS c 1985

4TH TRUMPET

CHERRY PINK (2)

add. arr. MINIM ARRANGEMENTS c 1985

C. RAY

209, Kensington (REVISED)
CHERRY PINK
(SWANSEA AND APPLE BLOSSOM WHITE)

MAMBO

Arranged for Orchestra by
Jimmy Lally

French Words by JACQUES LARUE
English Words by MACK DAVID
Music by LOUIGUY

Piano

Slow Mambo tempo

Chords: Eb6 Ebmaj7 Fm7 sus Bb Bb7 Eb6 Ebmaj7 Fm7 sus Bb Bb7 Eb6 Ebmaj7

Lyrics: It's cherry pink and apple

Chords: Fm7 sus Bb Bb7 Bb7 Eb6

A REFRAIN

Lyrics: blossom white, When your true lover comes your way. It's cherry pink and apple

Chords: Fm7 Bb7 Eb6

Lyrics: blossom white, The poets say. The story goes that once a cherry tree,

Chords: Fm7 Bb7 Eb6 Fm7

Copyright MCML by Hortensia-Music, Paris
Copyright Assigned MCML to Chappell & Co. Inc., New York
Copyright MCMLI and MCMLV by Chappell & Co. Inc.
Chappell & Co. Ltd., 50, New Bond Street, London, W.1.

8787

All rights reserved
International Copyright Secured
MADE IN ENGLAND

Any arrangement or adaptation of this composition without the consent of the owner is an infringement of copyright 8295

ON THE PERFORMING RIGHT SOCIETY'S RETURNS WHENEVER IT IS PUBLICLY PERFORMED

Piano

Be-side an ap-ple tree did grow, And there a boy once met his bride to be.

Bb7 Eb6 Eb6 Fm7

Long, long a go. The boy looked in-to her eyes, It was a sight to en-thrall, The breezes

Bb7 Eb6 Bb7 Eb6

joined in their sighs, The blossoms start-ed to fall. And as they gent-ly caressed, The lov-ers

Bb7 Eb6 Bb7

looked up to find, The branches of the two trees were in ter-twined, And that is why the po-ets

Eb6 Bb7 Eb6

always write, If there's a new moon bright a-bove, Its cher-ry pink and ap-ple

Fm7 Bb7 Eb6

Piano

blossom white, When you're in love. It's cherry pink and apple love.

mf

Fm7 Bb7 Bb9 Eb6 Eb6

1 2

mp

F7 Cm7 F7 Cm7 F9 Cm7 F9 F7 Cm7 F9 Fdim F9

8

ff

F7 Cm7 F7(13) Cm7 F7

9

Bb6 Cm7 F7 Bb6

Cm7 F7 Bb6 Bb6

Piano

Chords: Cm7, F7, Bb6, F7, Bb6

Chords: F7, Bb6, F6, Bb6, F7

Chords: Bb7, Bbm7, Eb7, Eb9, Ab6, Bbm7 Ab6

Chords: Bbm7, Eb7, Eb9 Eb7 Ab6, Abmaj7, Bbm7Eb7 sus Eb, Ab6, Abmaj7

Chords: Bbm7 Eb7 sus Eb, Ab6, Abmaj7, Bbm7 Eb, Ab6, Ab6/9

G. RAY CHERRY PINK

209, Kensington Crescent (AND APPLE BLOSSOM WHITE)

3/4

Arranged for Orchestra by
Jimmy Lally

MAMBO
Guitar

French Words by JACQUES LARUE
English Words by MACK DAVID
Music by LOUIGUY

Slow Mambo tempo

Chords: Eb6 Ebmaj7 Fm7 SusBb7 Eb6 Ebmaj7 Fm7 Bb7

mp

Chords: Eb6 Ebmaj7 SusBb7 Fm7 Bb7 Bb7 Eb6

mf

Refrain (A) Chords: Fm7 Bb7 Eb6 Fm7

Chords: Bb7 Eb6 Fm7 Bb7 Eb6

mf

Chords: Eb6 Fm7 Bb7 Eb6 Bb7

mf

Chords: Eb6 Bb7 Eb6 Bb7 Eb6

Chords: Bb7 Eb6 Fm7 Bb7 Eb6

Chords: Eb6 Fm7 Bb7 Bb9 Eb6

mf

Chords: Eb6 (B) F7 Cm7 F7 F7 Cm7

mp

Copyright MCM I, by Hertensia Music, Paris
Copyright Assigned MCM I to Chappell & Co. Inc., New York
Copyright MCM I and MCM LV by Chappell & Co. Inc.
Chappell & Co. Ltd., 20, New Bond Street, London, W.1

8787

All rights reserved
International Copyright Secured
MADE IN ENGLAND

Any use, in whole or in part, of this composition without the consent of the owner is an infringement of copyright

130

Guitar

B0

F⁹ C_m⁷ F⁹ F⁷ C_m⁷ F⁹ F^{aim} F⁹ F C_m⁷

F⁷(13) C_m⁷ F⁷ B_b⁶

mf mp

B_b⁶ C_m⁷ F⁷ B_b⁶

mf

C_m⁷ F⁷ B_b⁶ C_m⁷

mp

F⁷ B_b⁶ F⁷ B_b⁶ F⁷

mf

B_b⁶ F⁷ B_b⁶ F⁷ B_b⁷

B_b^m⁷ E_b⁷ E_b⁹ A_b⁶ B_b^m⁷ A_b⁶ B_b^m⁷

f mf

E_b⁷ E_b⁹ E_b⁷ A_b⁶ A_b^{maj}⁷ Sus E_b B_b^m⁷ E_b⁷ A_b⁶ A_b^{maj}⁷

f mf

Sus E_b B_b^m⁷ E_b⁷ A_b⁶ A_b^{maj}⁷ Sus E_b B_b^m⁷ E_b⁷ A_b⁶ A_b⁶/₉

mp p sf sf

130

C. RAY

CHERRY PINK

31P

209, Kensington

(AND APPLE BLOSSOM WHITE)

SWANSEA.

Arranged for Orchestra by
Jimmy Lally

MAMBO

Bass

French Words by JACQUES LARUE

English Words by MACK DAVID

Music by LOUIGUY

Slow Mambo tempo

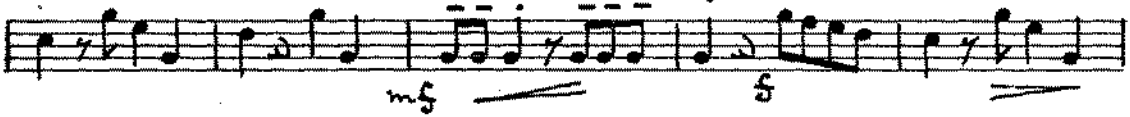
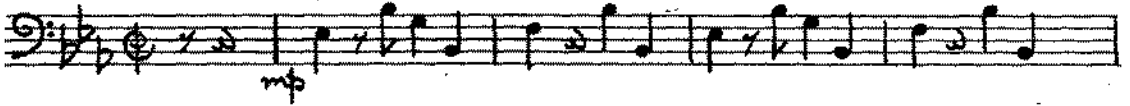

(A) Refrain

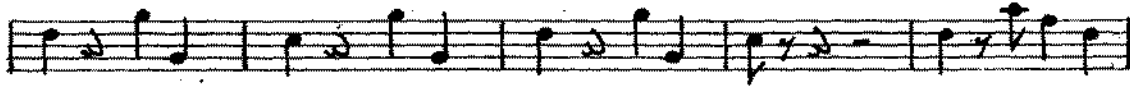
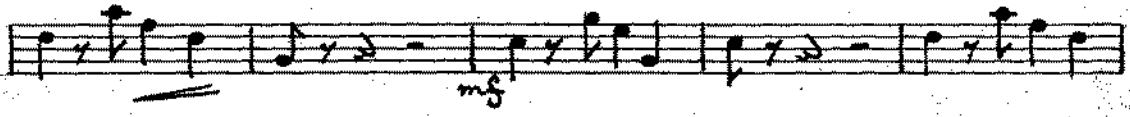
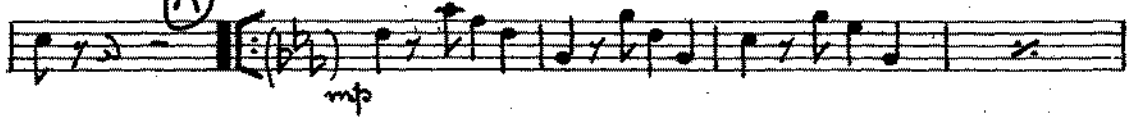

Copyright MCML by Hortensia-Music, Paris
Copyright Assigned MCML to Chappell & Co. Inc., New York
Copyright MCML and MCMLV by Chappell & Co. Inc.
Chappell & Co. Ltd., 50, New Bond Street, London, W.1.
Any arrangement or adaptation of this composition without the consent of the owner is an infringement of copyright

8787

All rights reserved
International Copyright Secured
MADE IN ENGLAND

8295

Bass

B

C

D

DRUMS
SLOW MAMBO

CHERRY PINK AND APPLE BLOSSOM WHITE

addl. arr. MINIM ARRANGEMENTS
© 1985

130

C. RAY

CHERRY PINK

209, Kensington Crescent,
(AND APPLE BLOSSOM WHITE)
SWANSEA.

319 1

Arranged for Orchestra by
Jimmy Lally

MAMBO

French Words by JACQUES LARUE
English Words by MACK DAVID
Music by LOUIGUY

Slow Mambo tempo

Violins A.R.C.

Saxes. unis. *mp*

mf It's cherry pink and apple blossom white,

A-B REFRAIN

mf blossom white, When your true lover comes your way. *B* It's cher-ry pink and ap-ple

mf Obblig. *mp*

blossom white, The po-ets say. The sto-ry goes that once a cher-ry tree,

mp

Beside an ap-ple tree did grow, And there a boy once met his bride to be,

mp

Copyright MCML by Hortensia-Music, Paris
Copyright Assigned MCML to Chappell & Co. Inc., New York
Copyright MCMLI and MCMLV by Chappell & Co. Inc.
Chappell & Co. Ltd., 50, New Bond Street, London. W.1.

8787

All rights reserved
International Copyright Secured
MADE IN ENGLAND

Any arrangement or adaptation of this composition without the consent of the owner is an infringement of copyright

8296

Violins A.B.C.

130

Long, long a - go. The boy looked in-to her eyes, It was a sight to enthrall, The breezes

mf *p*

joined in their sighs, The blos-soms start-ed to fall. And as they gent-ly caressed, The lov-ers

p

looked up to find, The branch-es of the two trees were in-ter-twined, And that is why the po-ets

always write, If there's a new moon bright a-bove, It's cher-ry pink and ap-ple

mp *mp*

Violins A.B.C.

130

bles - som white, When you're in love. It's cher - ry pink and ap - ple

mp

love. *mf* Saxes. unis. *mp*

ff *mp*

Brass

Saxes. *mf*

Saxes. *mf*

Ten. Solo *mf* Saxes.

Saxes.

Tpts. *mp* *p* *fp* *fp*